



# MORTGAGEE

# SALE



SITE VIEW LOOKING SOUTH



INSIDE VIEW



SITE VIEW LOOKING NORTH-WEST



# MORTGAGEE

# SALE

APPROXIMATE G.P.S MAP LOCATION OF CEDAR HILL, MANAHAMBRE

10.250416, -61.395457

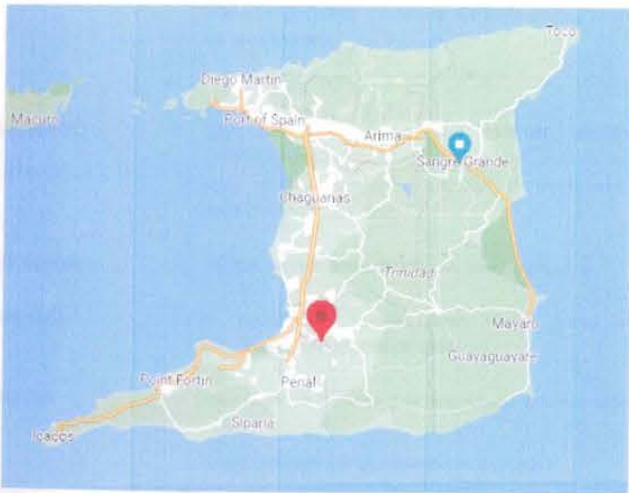

APROXIMATE G.P.S MAP LOCATION

10.265776, -61.398875

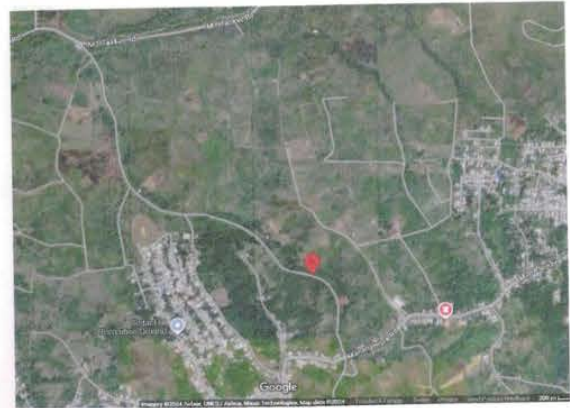

**LOCATION:**

This land is located at **LOT NO. 206 NORTH-EAST ON ROAD RESERVE, SOUTH-WEST ON ROAD RESERVE, SOUTH-EAST OFF WOODLAND ROAD, SOUTH-EAST OFF MANAHAMBRE ROAD OBLIQUELY OPPOSITE LP NP 139, CEDAR HILL ESTATE, OFF MANAHAMBRE ROAD, PRINCES TOWN (PLEASE SEE ATTACHED G.P.S MAP). IN THE WARD OF NAPARIMA. IN THE REPUBLIC OF TRINIDAD AND TOBAGO** and further bounded as follows:-